



Barrett Homes

Welcome to the *whānau*.

CONTENTS:

- COVER SHEET
- MATERIALITY
- STREET VIEWS
- STREET VIEWS
- 1 ELEVATIONS
- 2 ELEVATIONS
- 3 SITE PLAN
- 4 LANDSCAPING PLAN
- 5 CONCEPT PLAN
- 6 KITCHEN & BATHROOM
- 7 CROSS SECTIONS
- 8 CROSS SECTIONS
- 9 JOINERY SCHEDULE

NEW DWELLING FOR:
BARRETT HOMES (CENTRAL OTAGO) LTD

ADDRESS:
LOT 547
WOOING TREE, STAGE 3C, CROMWELL



C:\Users\CarlStrydom\Desktop\WT547\Concept Plans\WT547 DRAFT Concept 1.0.pln

ALL PLANS ARE COPYRIGHT TO BARRETT HOMES Ltd. All rights reserved.
No part of this work covered by copyright may be reproduced or copied without written permission.

DRAFT



Barrett Homes

Project No:	WT547	Designed:	CS	Wind:	-	Drawn:	COVER SHEET	Date:	22/02/2023
Plan:	WT547	Drawn:	-	EQ:	-	Client Name:	BARRETT HOMES (CENTRAL OTAGO) LTD	Rev:	
Version:	1.0	Checked:	CJ	Exposure:	-	Site Address:	LOT 547	Sheet:	
				Council:	CODC		WOOING TREE, STAGE 3C, CROMWELL	Scale:	



Panel cladding
 - JH Axon (400) panel cladding
 - Karaka



Natural cladding
 - JSC Vertical Knotted Cedar
 w/board cladding
 - J56 profile

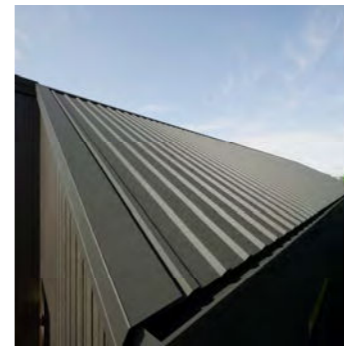

Roofing
 - PCC Zinacore roofing
 - Trapezoidal profile
 - Karaka

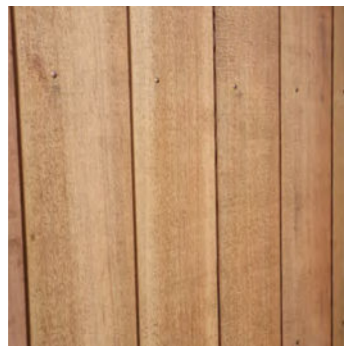

Natural cladding
 - Vertical Cedar w/board cladding



Joinery
 - Karaka

*The above materiality is for look & feel purposes only

C:\Users\CarlStrydom\Desktop\WT547\Concept Plans\WT547 DRAFT Concept 1.0.pln

ALL PLANS ARE COPYRIGHT TO BARRETT HOMES Ltd. All rights reserved.
 No part of this work covered by copyright may be reproduced or copied without written permission.

DRAFT



Barrett Homes

Project No:	WT547	Designed:	CS	Wind:	-	Drawing:	MATERIALITY	Date:	22/02/2023
Plan:	WT547	Drawn:	-	EQ:	-	Client Name:	BARRETT HOMES (CENTRAL OTAGO) LTD	Rev:	
Version:	1.0	Checked:	CJ	Exposure:	-	Site Address:	LOT 547	Sheet:	
				Council:	CODC		WOOING TREE, STAGE 3C, CROMWELL	Scale:	



C:\Users\CarlStrydom\Desktop\WT547\Concept Plans\WT547 DRAFT Concept 1.0.pln

ALL PLANS ARE COPYRIGHT TO BARRETT HOMES Ltd. All rights reserved.
 No part of this work covered by copyright may be reproduced or copied without written permission.

DRAFT



Barrett Homes

Project No:	WT547	Designed:	CS	Wind:	-	Drawing:	STREET VIEWS	Date:	22/02/2023
Plan:	WT547	Drawn:	-	EQ:	-	Client Name:	BARRETT HOMES (CENTRAL OTAGO) LTD	Rev:	
Version:	1.0	Checked:	CJ	Exposure:	-	Site Address:	LOT 547	Sheet:	
				Council:	CODC		WOONG TREE, STAGE 3C, CROMWELL	Scale:	



C:\Users\CarlStrydom\Desktop\WT547\Concept Plans\WT547 DRAFT Concept 1.0.pln

ALL PLANS ARE COPYRIGHT TO BARRETT HOMES Ltd. All rights reserved.
 No part of this work covered by copyright may be reproduced or copied without written permission.

DRAFT



Barrett Homes

Project No:	WT547	Designed:	CS	Wind:	-	Drawing:	STREET VIEWS	Date:	22/02/2023
Plan:	WT547	Drawn:	-	EQ:	-	Client Name:	BARRETT HOMES (CENTRAL OTAGO) LTD	Rev:	
Version:	1.0	Checked:	CJ	Exposure:	-	Site Address:	LOT 547	Sheet:	
				Council:	CODC		WOOING TREE, STAGE 3C, CROMWELL	Scale:	

General Notes:

Any encroachments shown are to be confirmed by a registered surveyor prior to commencement of foundations. No liability shall be held by designer with this confirmation.

NZBC D1/AS1 Access
Minimum slip resistance to steps and landings
Concrete or H5 timber step to all access points, min. 150mm below finished floor level

Foundation:
Ribraft floor to Firth specifications (see plan notes and details)

Wall Cladding:
JSC Vertical Cedar w/board cladding - J56 profile
JH Axon (400) panel cladding
JSC Vertical Stained Knotted Cedar w/board cladding - J56 profile

Roof Cladding:
25° pitch. PCC Zinacore roofing - Trapezoidal profile
30° pitch. PCC Zinacore roofing - Trapezoidal profile

Fascia and Spouting:
COLORCOTE fascia, spouting & 80mm Ø downpipes

Joinery:
Selected powder coated aluminium joinery

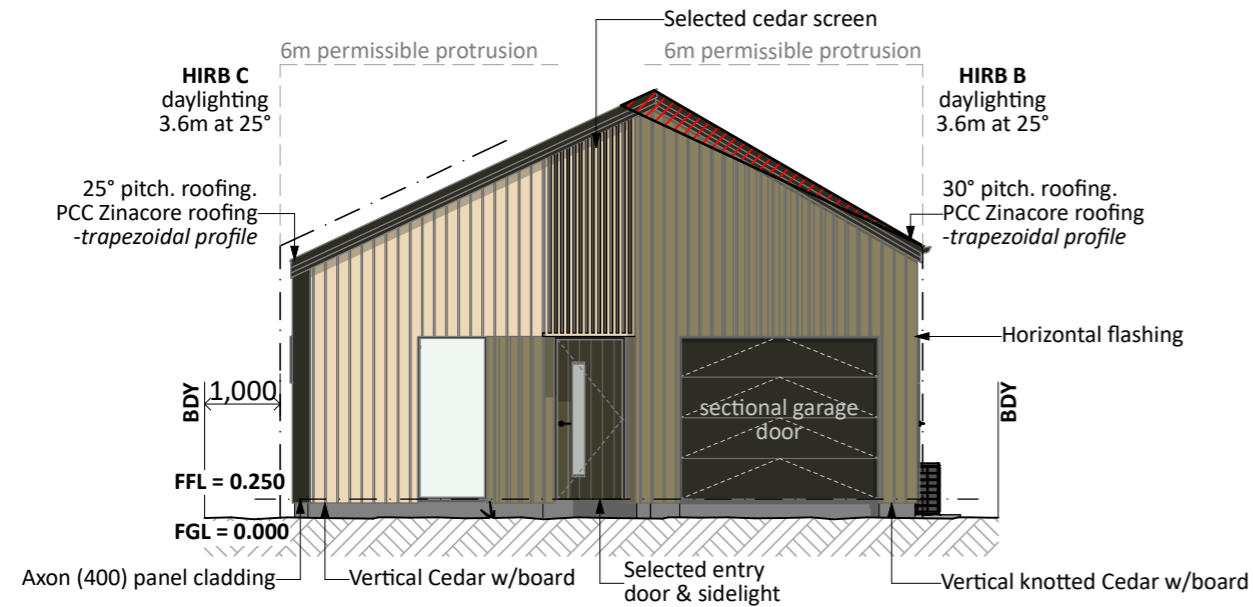

SOUTH ELEVATION

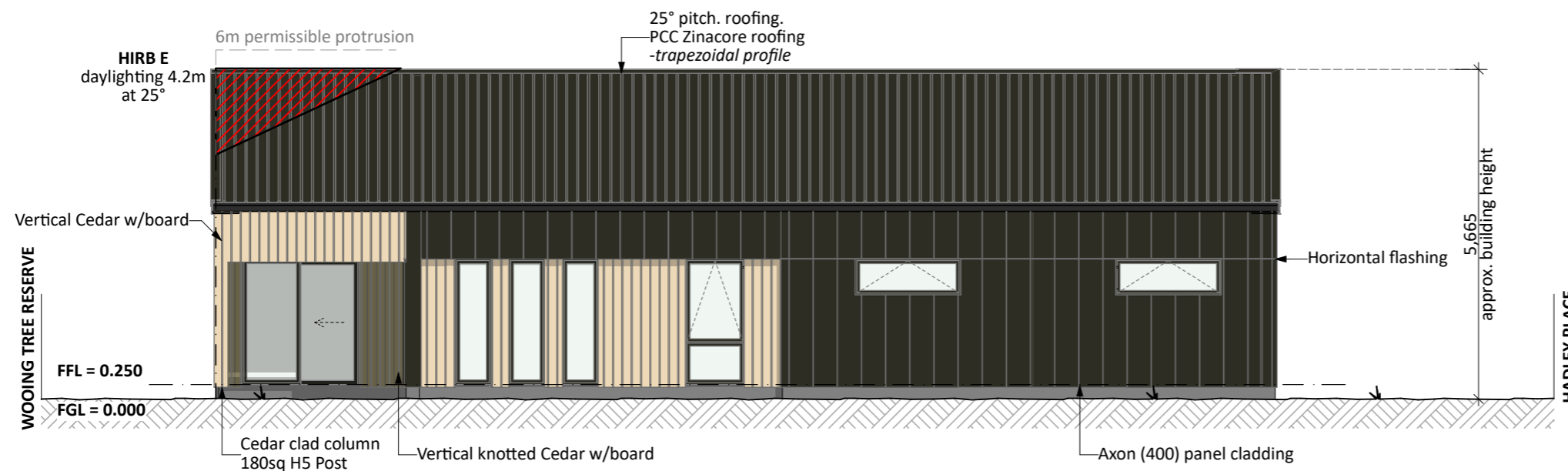

WEST ELEVATION

CONCEPT PLAN APPROVAL (confirmation to consent drawings)
Signature _____ *Date* _____

CONCEPT ONLY
MINOR VARIATIONS TO THE PLANS MAY BE NECESSARY DURING WORKING DRAWINGS DUE TO BRACING REQUIREMENTS, ENGINEERING AND UNFORSEEN SITE CONDITIONS

DRAFT



Project No:	WT547	Designed:	CS	Wind:	-	Drawing:	ELEVATIONS	Date:	22/02/2023
Plan:	WT547	Drawn:	-	EQ:	-	Client Name:	BARRETT HOMES (CENTRAL OTAGO) LTD	Rev:	-
Version:	1.0	Checked:	CJ	Exposure:	-	Site Address:	LOT 547	Sheet:	1
				Council:	CODC		WOONG TREE, STAGE 3C, CROMWELL	Scale:	1:100

General Notes:

Any encroachments shown are to be confirmed by a registered surveyor prior to commencement of foundations. No liability shall be held by designer with this confirmation.

NZBC D1/AS1 Access
Minimum slip resistance to steps and landings
Concrete or H5 timber step to all access points, min. 150mm below finished floor level

Foundation:
Ribraft floor to Firth specifications (see plan notes and details)

Wall Cladding:
JSC Vertical Cedar w/board cladding - J56 profile
JH Axon (400) panel cladding
JSC Vertical Stained Knotted Cedar w/board cladding - J56 profile

Roof Cladding:
25° pitch. PCC Zinacore roofing - Trapezoidal profile
30° pitch. PCC Zinacore roofing - Trapezoidal profile

Fascia and Spouting:
COLORCOTE fascia, spouting & 80mm Ø downpipes

Joinery:
Selected powder coated aluminium joinery

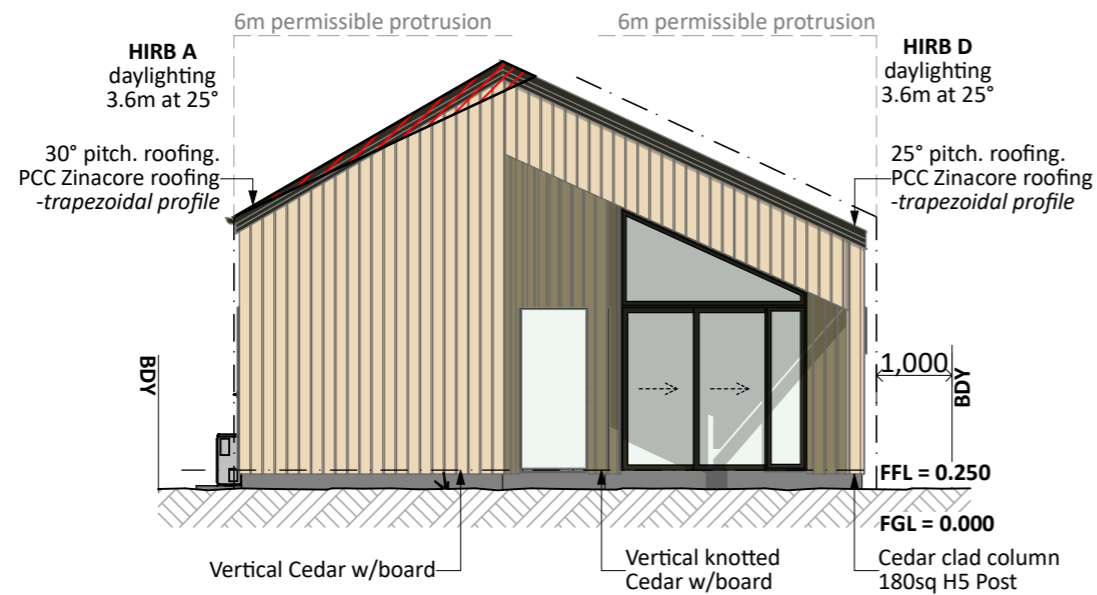

NORTH ELEVATION

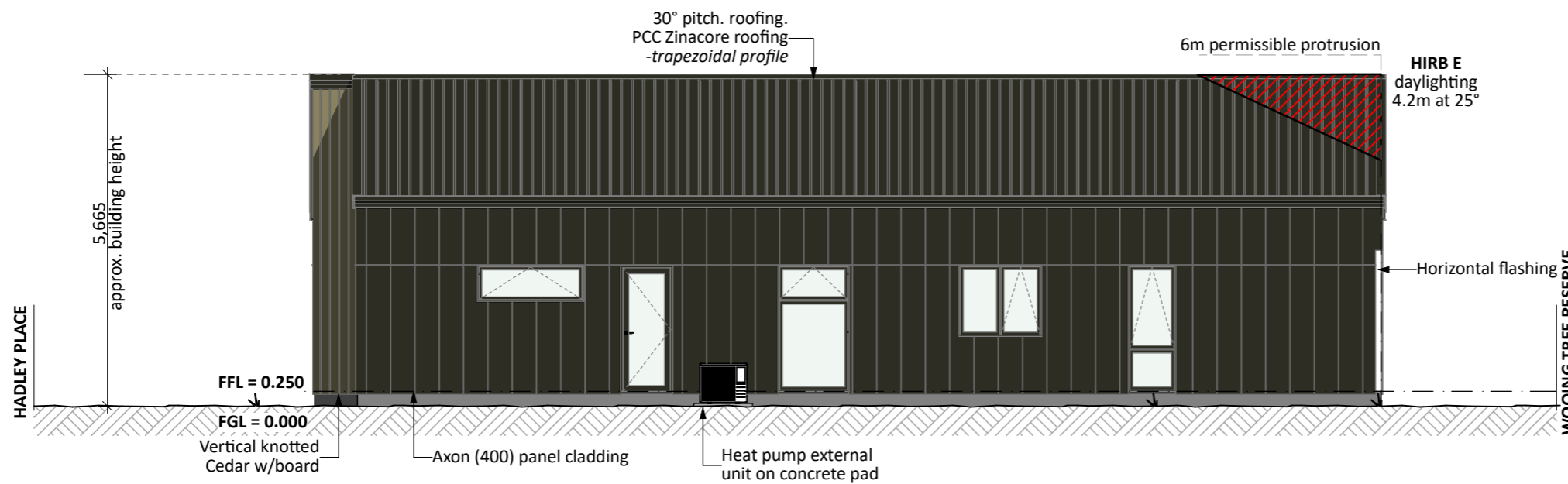

EAST ELEVATION

CONCEPT PLAN APPROVAL (confirmation to consent drawings)
Signature _____ *Date* _____

CONCEPT ONLY
MINOR VARIATIONS TO THE PLANS MAY BE NECESSARY DURING WORKING DRAWINGS DUE TO BRACING REQUIREMENTS, ENGINEERING AND UNFORSEEN SITE CONDITIONS

DRAFT



Project No:	WT547	Designed:	CS	Wind:	-	Drawing:	ELEVATIONS	Date:	22/02/2023
Plan:	WT547	Drawn:	-	EQ:	-	Client Name:	BARRETT HOMES (CENTRAL OTAGO) LTD	Rev:	-
Version:	1.0	Checked:	CJ	Exposure:	-	Site Address:	LOT 547	Sheet:	2
				Council:	CODC		WOONG TREE, STAGE 3C, CROMWELL	Scale:	1:100

NOTE: SITE BOUNDARIES ARE PRELIMINARY ONLY.
 Concept plans shown are indicative as site boundaries may change. This is subject to the release of the Record of Title.

- Information required/awaiting confirmation:**
- As Built information
 - Service connection locations
 - Septic / Storm water disposal design
 - Subdivision resource consent (if any)
 - Site levels/contours
 - Final geotech report
 - Consent Notices

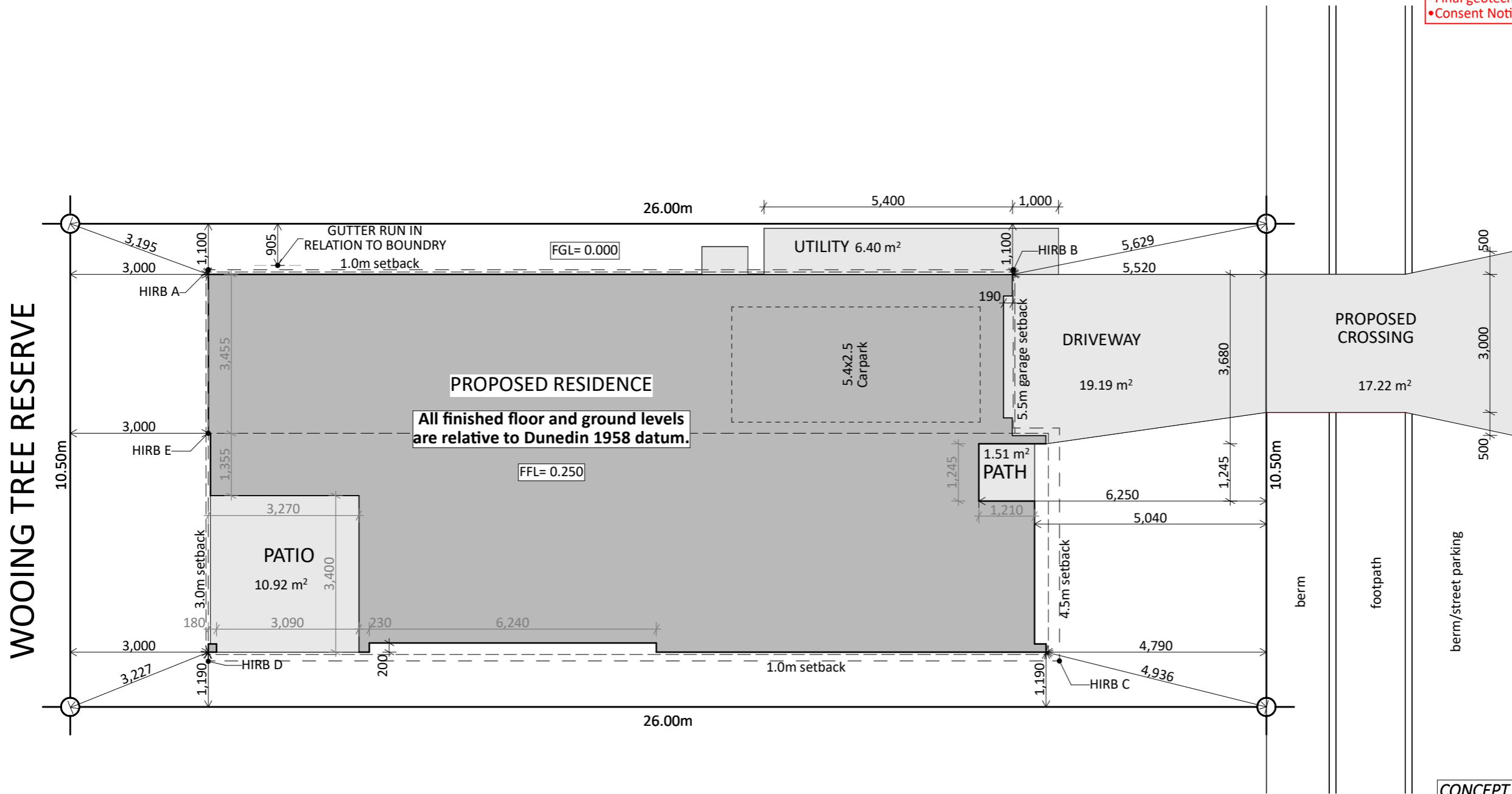

HADLEY PLACE

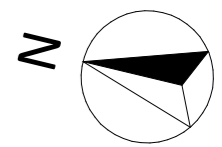

Site Info:
LOT: 547
DP: TBC
AREA: 273m²

Site Coverage:
131.42 m²(House area) / 273m²
(site area) = 48.13%
Living Zone = Residential
(Wooing Tree Overlay)
Max coverage = 80%

CONCEPT PLAN APPROVAL (confirmation to consent drawings)
 Signature _____ Date _____

CONCEPT ONLY
 MINOR VARIATIONS TO THE PLANS MAY BE NECESSARY DURING WORKING DRAWINGS DUE TO BRACING REQUIREMENTS, ENGINEERING AND UNFORSEEN SITE CONDITIONS

DRAFT



Project No:	WT547	Designed:	CS	Wind:	-	Drawn:	SITE PLAN	Date:	22/02/2023
Plan:	WT547	Drawn:	-	EQ:	-	Client Name:	BARRETT HOMES (CENTRAL OTAGO) LTD	Rev:	-
Version:	1.0	Checked:	CJ	Exposure:	-	Site Address:	LOT 547	Sheet:	3
				Council:	CODC		WOOING TREE, STAGE 3C, CROMWELL	Scale:	1:100

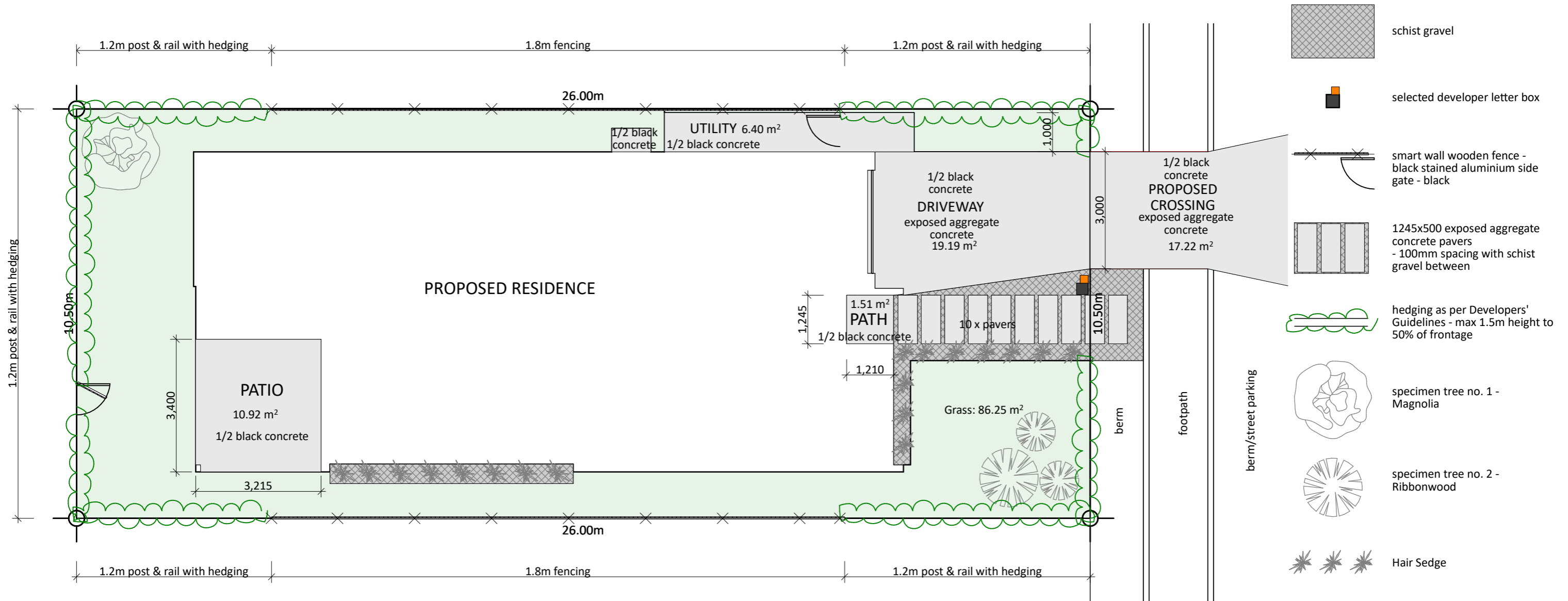

CONCEPT PLAN APPROVAL (confirmation to consent drawings)
 Signature _____ Date _____

CONCEPT ONLY
 MINOR VARIATIONS TO THE PLANS MAY BE NECESSARY DURING WORKING DRAWINGS DUE TO BRACING REQUIREMENTS, ENGINEERING AND UNFORSEEN SITE CONDITIONS

DRAFT



Project No:	WT547	Designed:	CS	Wind:	-	Drawing:	LANDSCAPING PLAN	Date:	22/02/2023
Plan:	WT547	Drawn:	-	EQ:	-	Client Name:	BARRETT HOMES (CENTRAL OTAGO) LTD	Rev:	-
Version:	1.0	Checked:	CJ	Exposure:	-	Site Address:	LOT 547	Sheet:	4
				Council:	CODC		WOOING TREE, STAGE 3C, CROMWELL	Scale:	1:100

Plan Notes:
 2.425 Stud height throughout
 All joinery 2155 head height
 Raking ceiling as shown (PCT)

ENGINEERING REQUIRED:
 - RAKING ALFRESCO PORTAL
 - GARAGE PORTAL

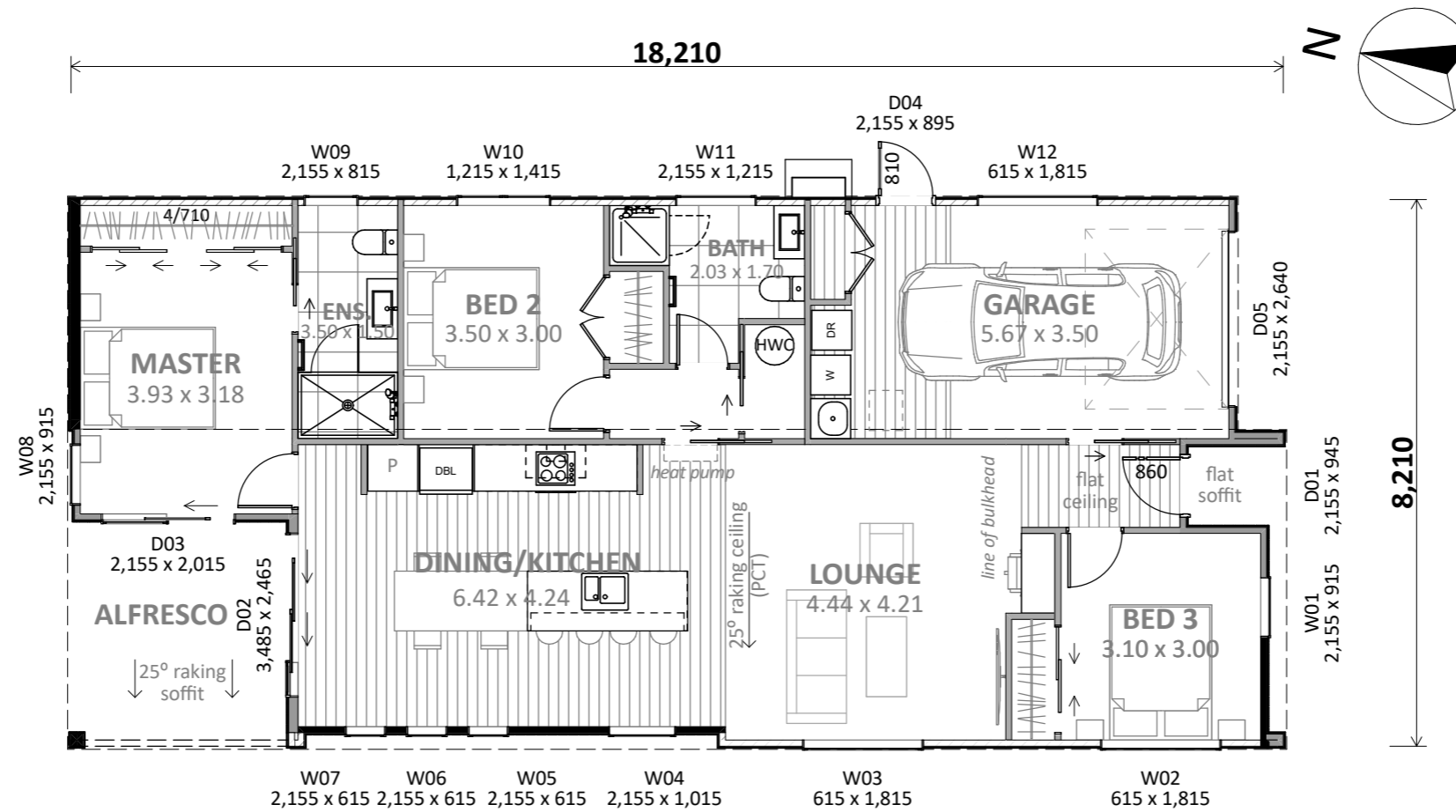

CONCEPT PLAN
 SCALE 1:100

Cladding Key:

	Knotted Cedar weatherboard
	Cedar weatherboard
	Axon panel cladding

Floor Area:

Area o/foundation: 131.42 m ²
--

CONCEPT PLAN APPROVAL (confirmation to consent drawings)
 Signature _____ Date _____

CONCEPT ONLY
 MINOR VARIATIONS TO THE PLANS MAY BE NECESSARY DURING WORKING DRAWINGS DUE TO BRACING REQUIREMENTS, ENGINEERING AND UNFORSEEN SITE CONDITIONS

DRAFT



Project No: WT547	Designed: CS	Wind: -	Drawing: CONCEPT PLAN	Date: 22/02/2023
Plan: WT547	Drawn: -	EQ: -	Client Name: BARRETT HOMES (CENTRAL OTAGO) LTD	Rev: -
Version: 1.0	Checked: C	Exposure: -	Site Address: LOT 547	Sheet: 5
design@barrethomes.co.nz		Council: CODC	WOONG TREE, STAGE 3C, CROMWELL	Scale: -

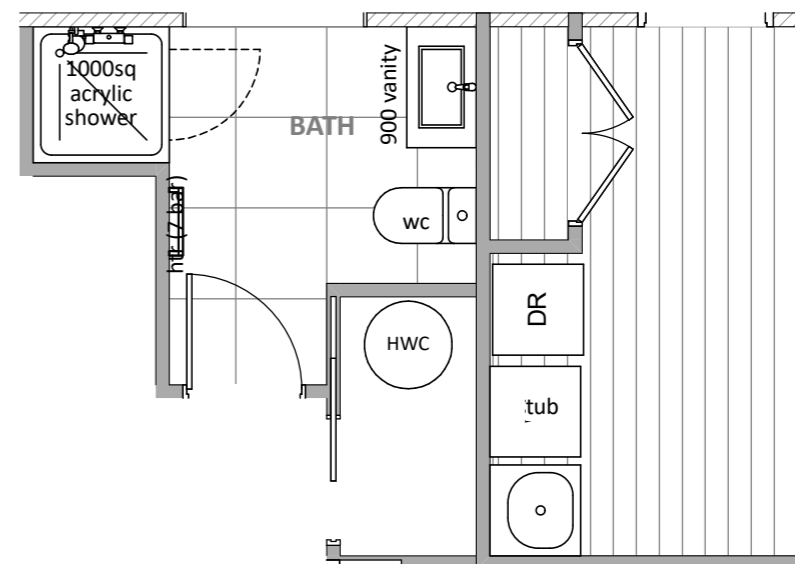
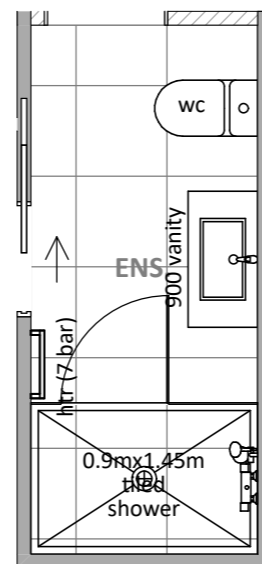
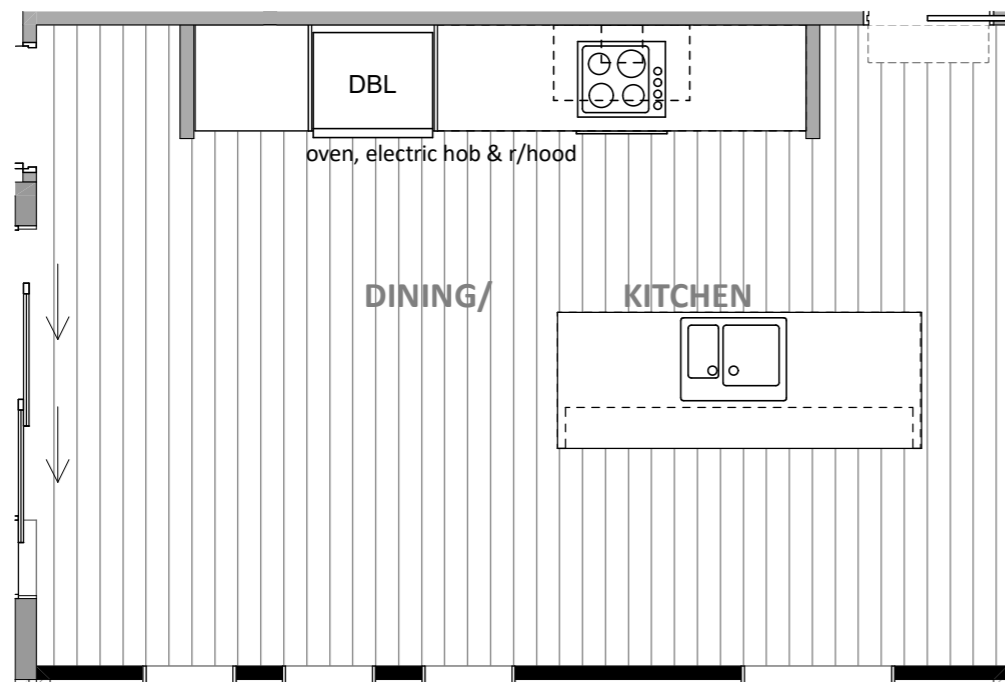

Floor Types Key:

	= Tiled Floor
	= Vinyl Floor

CONCEPT PLAN APPROVAL (confirmation to consent drawings)
 Signature _____ Date _____

CONCEPT ONLY
 MINOR VARIATIONS TO THE PLANS MAY BE NECESSARY DURING WORKING DRAWINGS DUE TO BRACING REQUIREMENTS, ENGINEERING AND UNFORSEEN SITE CONDITIONS

DRAFT



Project No: WT547	Designed: CS	Wind: -	Drawing: KITCHEN & BATHROOM	Date: 22/02/2023
Plan: WT547	Drawn: -	EQ: -	Client Name: BARRETT HOMES (CENTRAL OTAGO) LTD	Rev: -
Version: 1.0	Checked: CJ	Exposure: -	Site Address: LOT 547	Sheet: 6
design@barrethomes.co.nz		Council: CODC	WOONG TREE, STAGE 3C, CROMWELL	Scale: 1:50

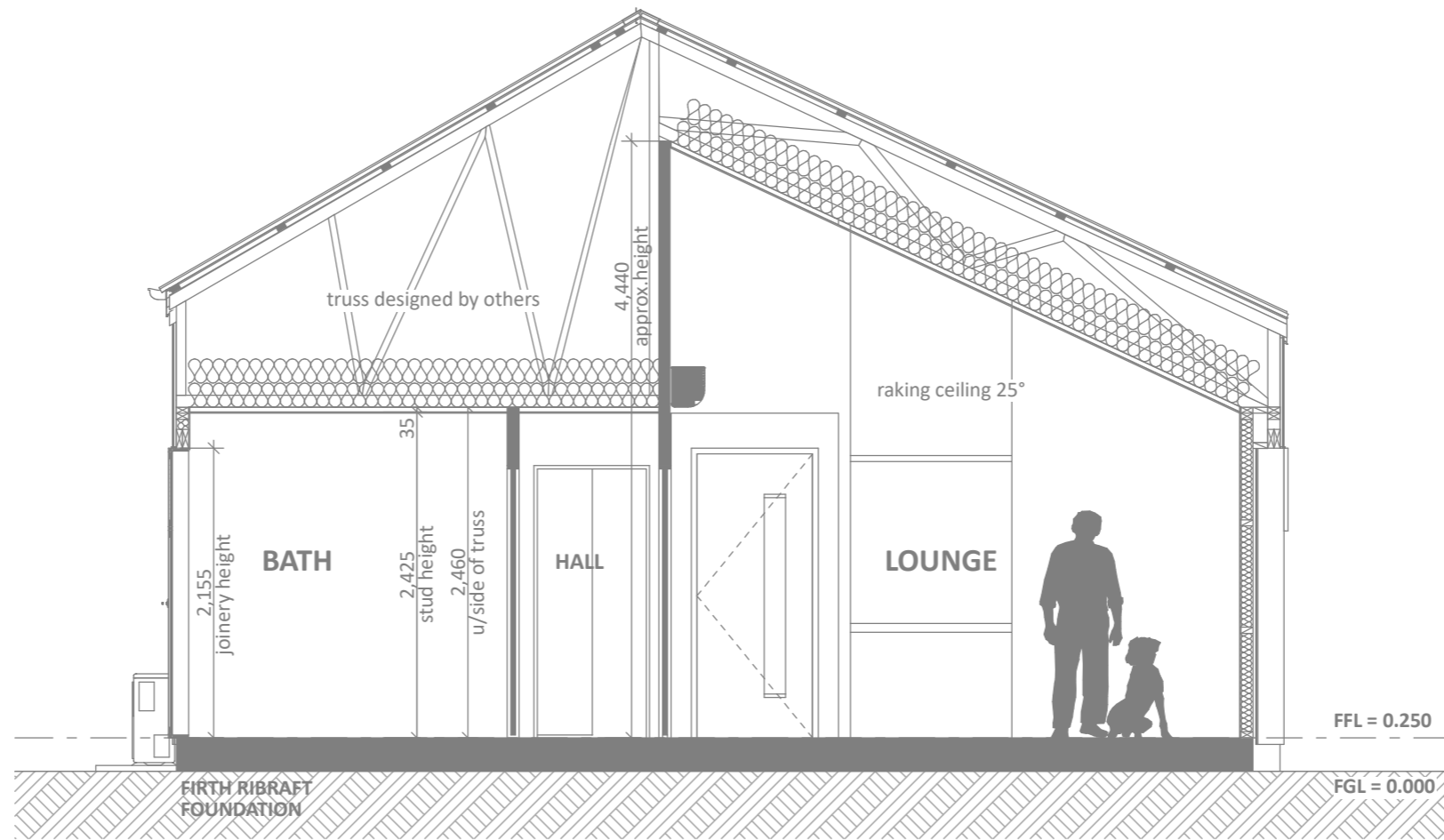

CROSS SECTION A
SCALE 1:50

CONCEPT PLAN APPROVAL (confirmation to consent drawings)
Signature _____ Date _____

CONCEPT ONLY
 MINOR VARIATIONS TO THE PLANS MAY BE NECESSARY DURING WORKING DRAWINGS DUE TO BRACING REQUIREMENTS, ENGINEERING AND UNFORSEEN SITE CONDITIONS

DRAFT



Project No:	WT547	Designed:	CS	Wind:	-	Drawing:	CROSS SECTIONS	Date:	22/02/2023
Plan:	WT547	Drawn:	-	EQ:	-	Client Name:	BARRETT HOMES (CENTRAL OTAGO) LTD	Rev:	-
Version:	1.0	Checked:	CJ	Exposure:	-	Site Address:	LOT 547	Sheet:	7
		Council:	CODC			WOOING TREE, STAGE 3C, CROMWELL		Scale:	1:50

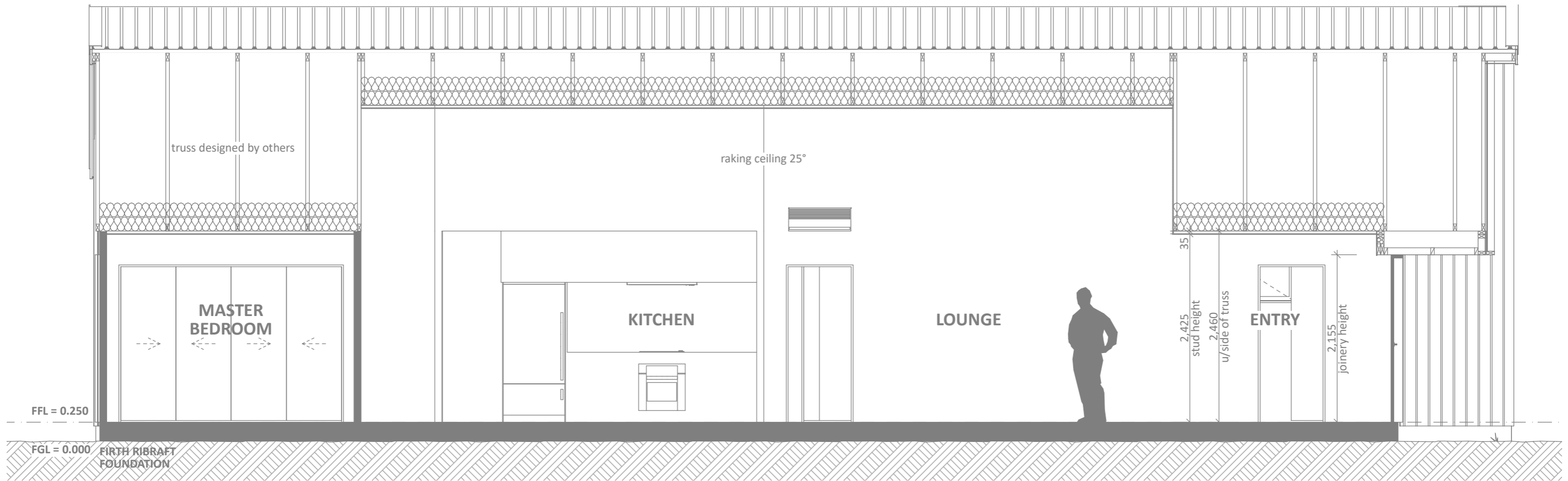

CROSS SECTION B
SCALE 1:50

CONCEPT PLAN APPROVAL (confirmation to consent drawings)
Signature _____ Date _____

CONCEPT ONLY
 MINOR VARIATIONS TO THE PLANS MAY BE NECESSARY DURING WORKING DRAWINGS DUE TO BRACING REQUIREMENTS, ENGINEERING AND UNFORSEEN SITE CONDITIONS

DRAFT



Barrett Homes

Project No:	WT547	Designed:	CS	Wind:	-	Drawing:	CROSS SECTIONS	Date:	22/02/2023
Plan:	WT547	Drawn:	-	EQ:	-	Client Name:	BARRETT HOMES (CENTRAL OTAGO) LTD	Rev:	
Version:	1.0	Checked:	CJ	Exposure:	-	Site Address:	LOT 547	Sheet:	8
				Council:	CODC		WOOING TREE, STAGE 3C, CROMWELL	Scale:	1:50

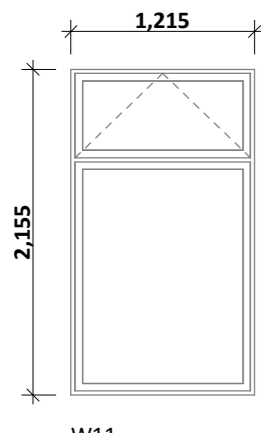
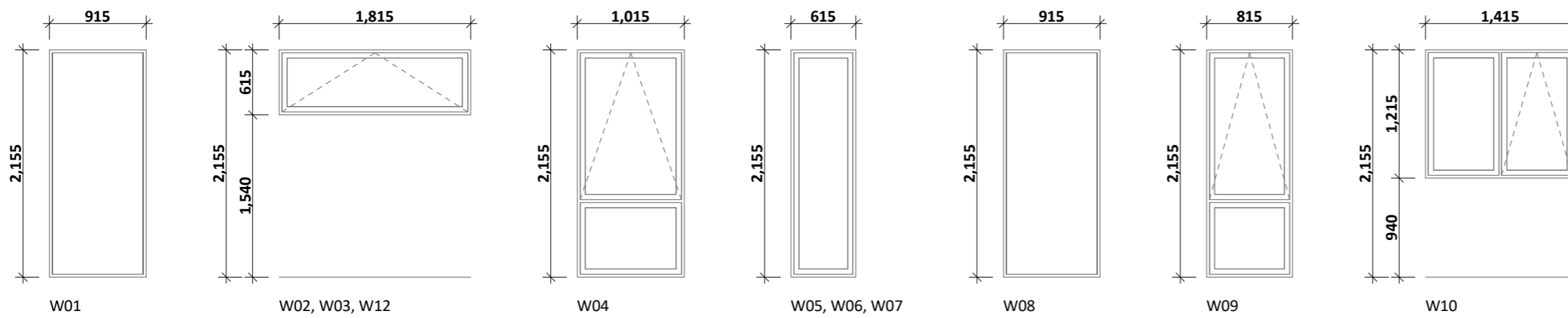
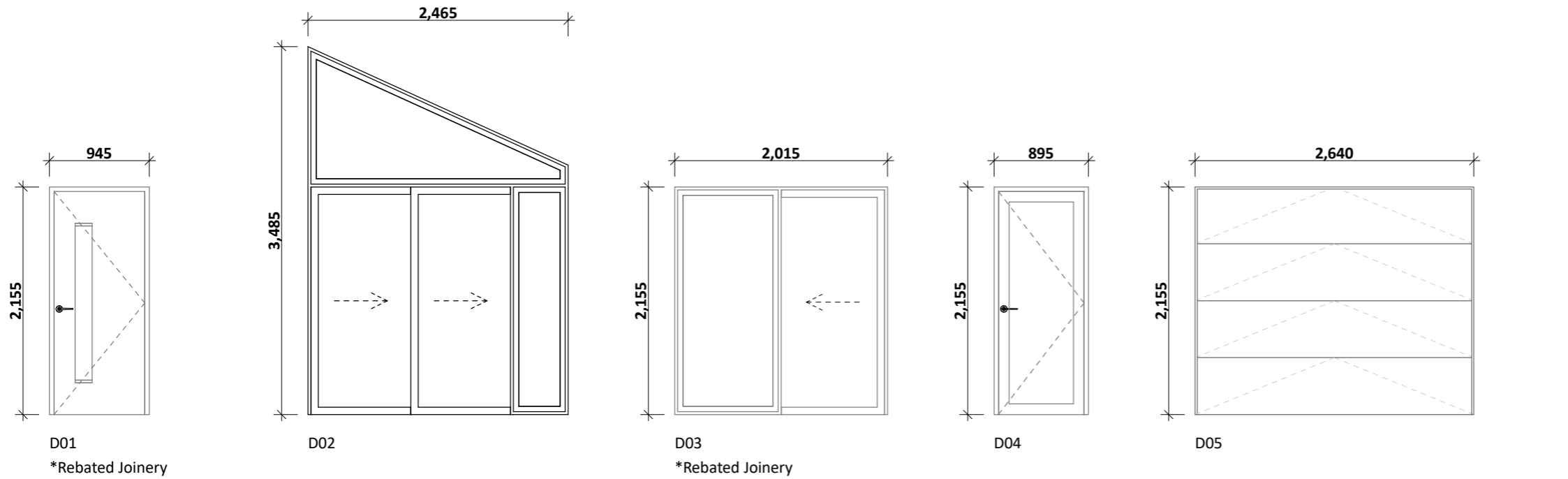

General notes:
 Aluminium joinery head heights to be 2.155m (excludes rebated joinery units). Refer to floor plan for door & window sizes. Joinery schedule & sizes to be confirmed on site PRIOR to manufacture

Double glazing to all window and door joinery excluding garage (unless specified)

Glazing in accordance with NZS 4223 & 2016 amendments.
 All glazing clear float unless noted anywhere, (refer to joinery schedule)
 - Low level glazing = Any glazing within 800mm from FFL, depending on size and proportions, safety glass or 5mm annealed will be required.
 - Doors with glazing area > 0.75m² = safety glass
 - Doors with glazing area < 0.75m² = 5mm annealed
 - Side panels within 800mm of a door = safety glass, side panels not within 800mm of door considered a window.

sg = Safety glass as required by standards, joinery manufacturer to take precedence
 ss = Safety stays (in accordance with NZBC:F4 clause 2.0)
 obsc = Obscure glass

REBATED JOINERY
 Rebated joinery sizes are to be confirmed with joinery manufacturer.

CONCEPT PLAN APPROVAL (confirmation to consent drawings)
 Signature _____ Date _____
CONCEPT ONLY
 MINOR VARIATIONS TO THE PLANS MAY BE NECESSARY DURING WORKING DRAWINGS DUE TO BRACING REQUIREMENTS, ENGINEERING AND UNFORSEEN SITE CONDITIONS

DRAFT



Project No:	WT547	Designed:	CS	Wind:	-	Drawing:	JOINERY SCHEDULE	Date:	22/02/2023
Plan:	WT547	Drawn:	-	EQ:	-	Client Name:	BARRETT HOMES (CENTRAL OTAGO) LTD	Rev:	-
Version:	1.0	Checked:	CJ	Exposure:	-	Site Address:	LOT 547	Sheet:	9
				Council:	CODC		WOOING TREE, STAGE 3C, CROMWELL	Scale:	1:50